



ASKING IN SHOPS

Write the conversations in full.

1

A: Sell / sausages?
Do you sell sausages?

B: Yes / the Food Hall

A: Which floor / that?

B: It / on / ground floor

3

A: Can / buy / these, please?

B: That / £49.99

A: you / take / credit cards?

B: Yes, visa / mastercard

5

A: What time / the supermarket / close?

B: We / open / all night



Listen and check. Practise saying the conversations.

2

A: Have / got / these shoes / size 38?

B: What colour / you / like?

A: Black / brown

4

A: Can / have / one / those, please?

B: One / these?

A: Yes. How much / it?

B: It / 75p

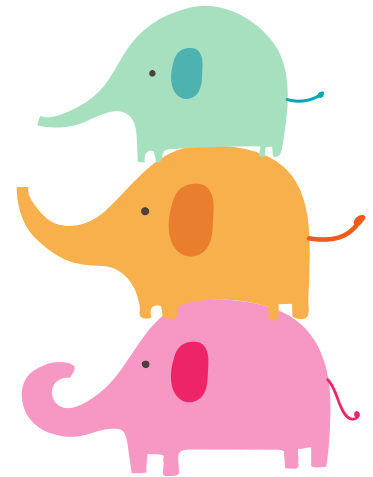

POSSESSIVES

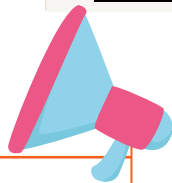

Correct the words in bold.

Possessive adjectives

my
your
his
her
its
our
their

Possessive pronouns

mine
yours
his
hers
its
ours
theirs

a We use a possessive adjective when there is a noun after it.
→ Is this **your** book?

We use possessive pronoun when there is no noun after it.
→ Is this book **yours**? No, it's **hers**.

b We can use names with a noun or without a noun.
→ That's **Pete's** bag. That's **Pete's**.

a A: Is this **Scott** mobile? Scott's
B: No, it's **Julia**.

b **You** watch is newer than **my**.

c Where's Liz **Gardener** office? Is this **she** computer?

d The Gates family live in that house. That car is **their**.

e **Us** best-selling camera is the XP40.

f Where's David? I think these car keys are **him**.

g This is our new model coupe. **It** top speed is 200 kilometres an hour.

h This dress was Marilyn **Monroe**. These sunglasses were **she** too.

i Oh no! I think that bus was **our!**

j A: Whose pen is this?

B: It's **Tony**.
A: No, it's **I**.



ASKING IN SHOPS

Write the conversations in full.

1

A: Sell / sausages?
Do you sell sausages?

B: Yes / the Food Hall
Yes, in the Food Hall.

A: Which floor / that?
Which floor is that?

B: It / on / ground floor
It's on the ground floor.

2

A: Have / got / these shoes / size 38?
Have you got these shoes in size 38?

B: What colour / you / like?
What colour would you like?

A: Black / brown
Black or brown.

3

A: Can / buy / these, please?
Can I buy these, please?

B: That / £49.99
That's £49.99.

A: you / take / credit cards?
Do you take credit cards?

B: Yes, visa / mastercard
Yes, visa, or mastercard?

4

A: Can / have / one / those, please?
Can I have one of those, please?

B: One / these?
One of these?

A: Yes. How much / it?
Yes. How much is it?

B: It / 75p
It's 75p.

5

A: What time / the supermarket / close?
What time does the supermarket close?

B: We / open / all night
We are open all night.



Listen and check. Practise saying the conversations.

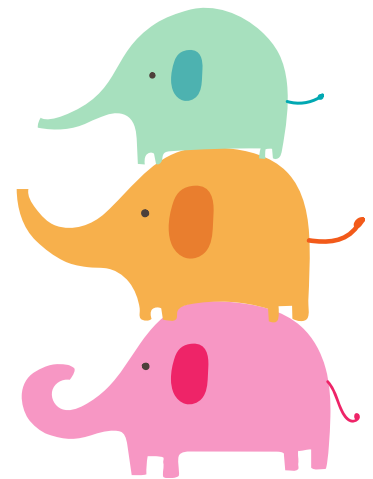

Copyright © Concordhomework.co.uk. All rights reserved.

POSSESSIVES

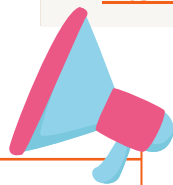

Possessive adjectives

my
your
his
her
its
our
their

Possessive pronouns

mine
yours
his
hers
its
ours
theirs

a We use a possessive adjective when there is a noun after it.
→ Is this **your** book?

We use possessive pronoun when there is no noun after it.
→ Is this book **yours**? No, it's **hers**.

b We can use names with a noun or without a noun.
→ That's **Pete's** bag. That's **Pete's**.

Correct the words in bold.

a A: Is this **Scott** mobile? Scott's
B: No, it's **Julia**. Julia's

b **You** watch is newer than **my**.
Your watch is newer than mine.

c Where's Liz **Gardener** office? Is this **she** computer?
Where's Liz Gardener's office?
Is this her computer?

d The Gates family live in that house. That car is **their**.
The Gates family live in that house. That car is theirs.

e **Us** best-selling camera is the XP40.
Our best-selling camera is the XP40.

f Where's David? I think these car keys are **him**.
Where's David? I think these car keys are his.

g This is our new model coupe. **It** top speed is 200 kilometres an hour.
This is our new model coupe. Its top speed is 200 kilometres an hour.

h This dress was Marilyn **Monroe**. These sunglasses were **she** too.
This dress was Marilyn Monroe's. These sunglasses were hers too.

i Oh no! I think that bus was **our!**
Oh no! I think that bus was ours!

j A: Whose pen is this?
B: It's **Tony**. Tony's.
A: No, it's **I**. mine.