

Student Name: \_\_\_\_\_

Teacher: \_\_\_\_\_

Class: \_\_\_\_\_

Date: \_\_\_\_\_



# Grammar Revision For Elementary Level

a. Choose the correct answers.



1. My best friends \_\_\_\_ Alfred and Robin.

- a. is            b. has
- c. are          d. am



2. '\_\_\_\_ any aunts or uncles?'

'Yes, I've got two of each.'

- a. Have you    b. You have
- c. You've got   d. Have you got

3. I'm Jim and this is \_\_\_\_ brother, Fred.

- a. me    b. my
- c. his    d. its

4. The \_\_\_\_ toys are all over the floor.

- a. child's      b. children
- c. children's   d. child



5. 'Can I help you, miss?'

'Yes, I want to look at \_\_\_\_ gloves over there.'

- a. that    b. those
- c. these   d. this

6. \_\_\_\_ rooms has your house got?

- a. How many    b. How
- c. When          d. Where



7. My friend and I \_\_\_\_ at our school.

- a. sport play    b. plays sport
- c. play sport    d. sport plays

8. '\_\_\_\_ do you watch TV?'

'I watch it in the evenings, after studying.'

- a. What    b. Why
- c. When    d. Where

9. 'Do you ride a bicycle often?'

'\_\_\_\_\_'

- a. Yes, I have    b. Yes, I do
- c. Yes, I ride    d. Yes, I am

10. 'Is \_\_\_\_ chair here new?'

'No, it just looks like it.'

- a. this    b. these
- c. that    d. those



11. Suzy \_\_\_\_ with her friend Janet online in the evening,

- a. chat usually    b. usually chat
- c. usually chats   d. chats usually



12. 'How often do you listen to music?'

'I listen to music \_\_\_\_ day.'

- a. at the    b. in the
- c. every     d. once

13. I \_\_\_\_ late for class.

- a. am not often    b. often am not
- c. not am often    d. not often am

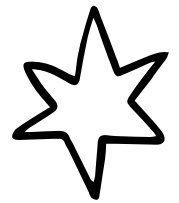

14. Sue \_\_\_\_ her sister's pet.

- a. don't like    b. doesn't like
- c. not like      d. does not

15. 'Where do your new neighbours live?'

'\_\_\_\_\_ house is the red one with the white door.'

- a. Their        b. They
- c. They're     d. There

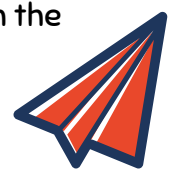

16. The \_\_\_\_ desks are clean and ready for them.

- a. students    b. student
- c. students'   d. student's

17. I \_\_\_\_ go to the theatre – only twice a year.

- a. often        b. hardly ever
- c. always      d. usually

18. 'Are you from Lebanon?'

'Yes \_\_\_\_\_'

- a. I do    b. I'm
- c. I am    d. I have

19. 'What \_\_\_\_ name?'

'I call him Michael.'

- a. is your pet's    b. your is
- c. your pet's is    d. is your

20. 'Does Emma enjoy her new job?'

'No, she \_\_\_\_\_'

- a. isn't    b. hasn't
- c. don't    d. doesn't



Copyright © Concordhomework.co.uk. All rights reserved.

Student Name: \_\_\_\_\_

Teacher: \_\_\_\_\_

Class: \_\_\_\_\_

Date: \_\_\_\_\_



# Grammar Revision For Elementary Level

a. Choose the correct answers.



**-Answer Key-**

1. My best friends \_\_\_\_ Alfred and Robin.

- a. is            b. has
- c. are          d. am



2. '\_\_\_\_ any aunts or uncles?'

'Yes, I've got two of each.'

- a. Have you    b. You have
- c. You've got  d. Have you got

3. I'm Jim and this is \_\_\_\_ brother, Fred.

- a. me           b. my
- c. his          d. its

4. The \_\_\_\_ toys are all over the floor.

- a. child's      b. children
- c. children's   d. child



5. 'Can I help you, miss?'

'Yes, I want to look at \_\_\_\_ gloves over there.'

- a. that         b. those
- c. these      d. this

6. \_\_\_\_ rooms has your house got?

- a. How many    b. How
- c. When          d. Where

7. My friend and I \_\_\_\_ at our school.

- a. sport play    b. plays sport
- c. play sport    d. sport plays



8. \_\_\_\_ do you watch TV?'

'I watch it in the evenings, after studying.'

- a. What        b. Why
- c. When        d. Where

9. 'Do you ride a bicycle often?'

'\_\_\_\_\_'

- a. Yes, I have  b. Yes, I do
- c. Yes, I ride    d. Yes, I am

10. 'Is \_\_\_\_ chair here new?'

'No, it just looks like it.'

- a. this          b. these
- c. that          d. those



11. Suzy \_\_\_\_ with her friend Janet online in the evening,

- a. chat usually     b. usually chat
- c. usually chats   d. chats usually

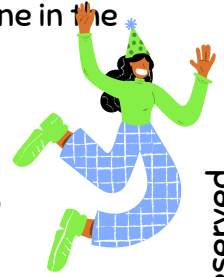

12. 'How often do you listen to music?'

'I listen to music \_\_\_\_ day.'

- a. at the        b. in the
- c. every          d. once

13. I \_\_\_\_ late for class.

- a. am not often    b. often am not
- c. not am often    d. not often am

14. Sue \_\_\_\_ her sister's pet.

- a. don't like       b. doesn't like
- c. not like        d. does not

15. 'Where do your new neighbours live?'

'\_\_\_\_\_ house is the red one with the white door.'

- a. Their        b. They
- c. They're      d. There

16. The \_\_\_\_ desks are clean and ready for them.

- a. students      b. student
- c. students'    d. student's

17. I \_\_\_\_ go to the theatre - only twice a year.

- a. often           b. hardly ever
- c. always        d. usually

18. 'Are you from Lebanon?'

'Yes \_\_\_\_\_'

- a. I do          b. I'm
- c. I am          d. I have

19. 'What \_\_\_\_ name?'

'I call him Michael.'

- a. is your pet's    b. your is
- c. your pet's is    d. is your

20. 'Does Emma enjoy her new job?'

'No, she \_\_\_\_\_'

- a. isn't           b. hasn't
- c. don't         d. doesn't

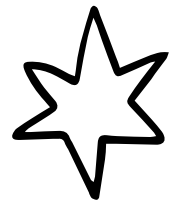

Copyright © Concordhomework.co.uk. All rights reserved.