



NAME: _____

SECTION: _____

DATE: _____

TEACHER: _____

VERB BE PRACTICE

A) Circle the correct words.



1) Hi! My name is / are Ellie.
I am / is 12.
These is / are my friends.



2) Hi! I is / am Megan.
I am / are 12.



3) Hello. I is / am 13 and
my name is / am Nathan.



4) Hi! My name am / is Adam.
I is / am 12.
This is / are my dog.
His name is / am Rollo.



5) Hello. I am / are Mrs.
Murray.
I am / are the new teacher.

B) Make the sentences negative. Use the correct form of be.

1) We're English.

2) I'm in Oxford.

3) This is my Spanish book.

4) Adam and Ellie are my friends.

5) You're from London.

C) Complete the questions with be in the correct form.



1) Who _____ this?

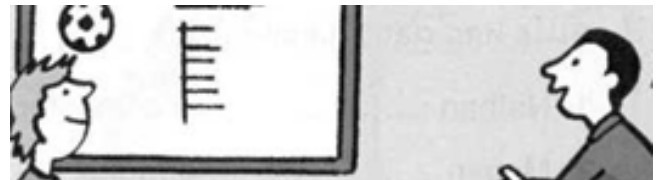

2) _____ I in the team?



3) Where _____ my English
book?



4) What _____ their names?



5) Toto, where _____ you?



6) Look at that! _____ it a pig?



NAME: _____

SECTION: _____

DATE: _____

TEACHER: _____

VERB BE PRACTICE - ANSWER KEY

A) Circle the correct words.



1) Hi! My name is / are Ellie.
I am / is 12.
These is / are my friends.

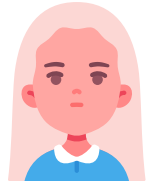

2) Hi! I is / am Megan.
I am / are 12.



3) Hello. I is / am 13 and
my name is / am Nathan.

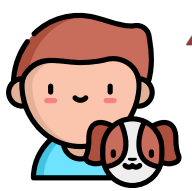

4) Hi! My name am / is Adam.
I is / am 12.
This is / are my dog.
His name is / am Rollo.



5) Hello. I am / are Mrs.
Murray.
I am / are the new teacher.

B) Make the sentences negative. Use the correct form of be.

1) We're English.
We aren't English.

2) I'm in Oxford.
I'm not in Oxford.

3) This is my Spanish book.
This isn't my Polish book.

4) Adam and Ellie are my friends.
Adam and Ellie aren't my friends.

5) You're from London.
You aren't from London.

C) Complete the questions with be in the correct form.

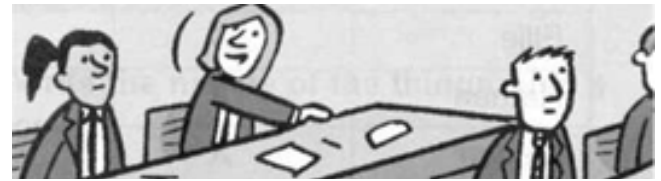

1) Who is this?

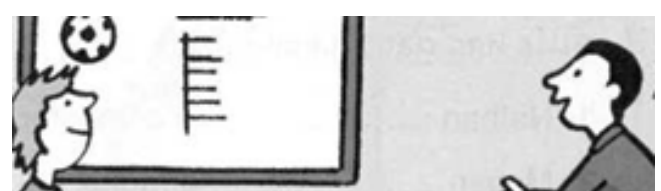

2) Am I in the team?



3) Where is my English book?



4) What are their names?

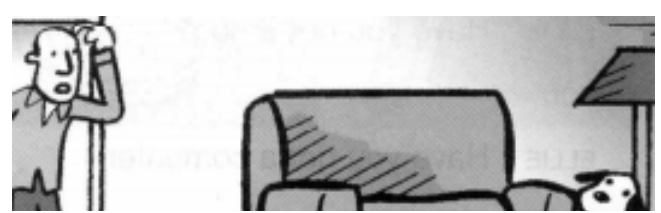

5) Toto, where are you?



6) Look at that! Is it a pig?

Copyright © Concordhomework.co.uk. All rights reserved.