

# ENGLISH LISTENING ACTIVITY

Name:

Date:

Class:

Score:

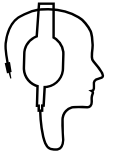

Places in the town, There is, There are, some & any



**A LISTEN THEN TICK THE PLACES IN THE TOWN.**

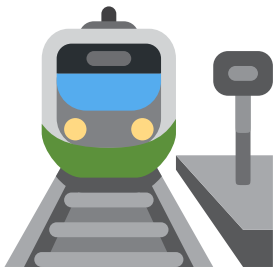
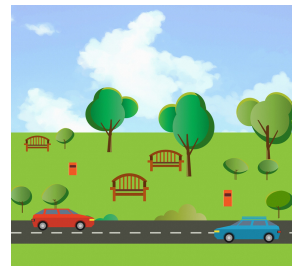
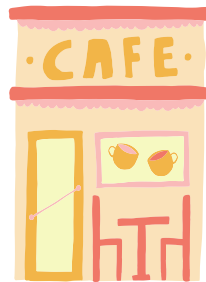
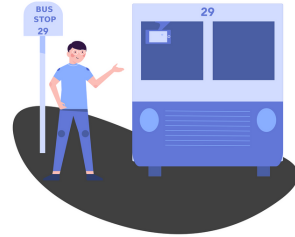
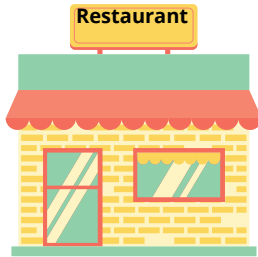

# ENGLISH ACTIVITY



Name:

Date:

Class:

Score:

## B CHOOSE THE CORRECT OPTIONS.

1 There is / There are a bus station in the town.

2 A: Is there/Are there a café at the train station?

B: No, there aren't / there isn't.

3 Are there any / some small shops in the town square?

4 There are any / some green trees in the park.

5 There aren't some/any supermarkets in the town.

6 There are two post office/offices.

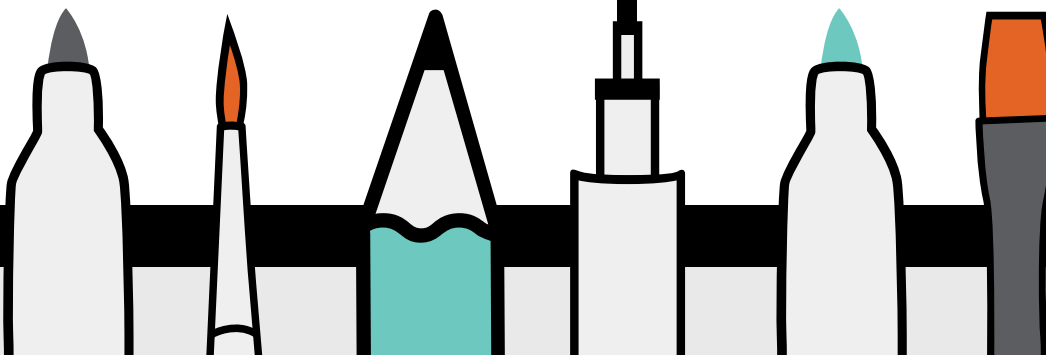

Name:

Date:

Section:

Score:

## ANSWER KEY

### A THE FOLLOWING IMAGES ARE TICKED:

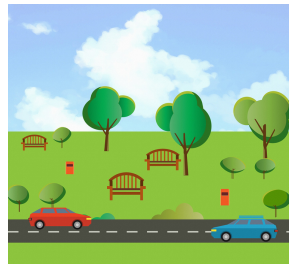
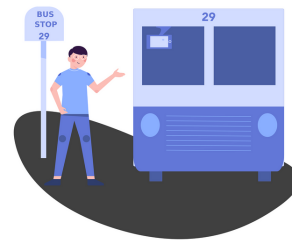
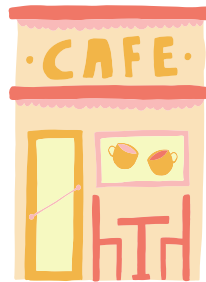

### B CHOOSE THE CORRECT OPTIONS.

1 There is

2 A: Is there a café at the train station?

B: No, there isn't.

3 Are there any small shops in the town square?

4 There are some green trees in the park.

5 There aren't any supermarkets in the town.

6 There are two post offices.

